ᑕᒻᓯᐱᓯᑦ ᐊᓄᒻᑭᐃᓐᐱᒧᒋᑦᑐᐃᓐᑐ

ᐃᑕᒪᑦᐊᓐᓯᓇᒻᐃᑲᑐ

ᐸᕝᐃᕝ᐀ ᑲᑲᔭᑎᓇᒧᐊᓐᒋᑐ

Wataynikaneyap Power

ᐅᒡᑭᔭᒻᑭᐃᓐᐱᓯᑦ 2024, ᐅᓯᐱᒻᐃᑲᑐ #46

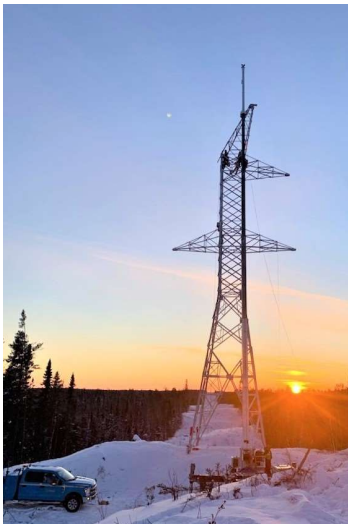

ᐸᕝᐃᕝ᐀ ᐊᓄᒻᑭᐃᓐᐱᒧᒋᑦᑐᐃᓐᑐ, ᑭᐃᓂᓇᑲᓄᐊᓐᑦ ᐃᒪ ᐊᑐᓂᑲᓂᔭᑦ ᐃᒡᑯᒐᐃᓐᓂᑦ ᒋᑲᔭᑎᓇᒧᐊᓐᒋᑐ ᒥᑲᓇᑦᑐᐃᓐᐱᒧᒋᑦᑐᐃᓐᓂᑦ, ᐊᐸᒋᒋᑦᑐᐃᓐᓇᑐ ᑲᔭᑎᓂᑦᑐᐃᓐᓇᑐ ᐅᑲᓐ ᐊᓄᒻᑭᐃᓐᓂᓂ (EPC) ᐃᐅᓂ ᐅᒋ ᐊᑐᓂᑲᓂᔭᑦ ᐃᒡᑯᒐᐃᔭᑦ ᐱᒧᒋᑦᑐᐃᓐᓂᑦ ᐃᒪ ᑭᐅᑎᓂᑦ ᓂᑲᐱᐊᓐᓄᑦ ᐅᑐᒡᐃᐅ, ᑲᓇᑕᓐ

ᐅᐅᓐ ᑲᔭᐱᒐᑦ ᐊᓄᒻᑭᐃᑐ ᐃᒪ ᐊᓄᒻᑭᐃᓐᐱᒧᒋᑦᑐᐃᓐᓂᑦ ᑕᑲᓐᓄᑐ (EPC) ᐃᒋᒻᐃᐅᐃᓐᓇᑐ ᐊᐊᓐᓯᒥ 1,600 ᑎᐸᒻᐊᑲᑐ ᒥᓂᑯᑦ ᐃᐅᓐ ᐃᒡᑯᒐᐃᔭᐱᑦᑐᐃᑐ ᐃᒪ ᑲᐃᓯᐊᓐᐅᓇᒻᒐᑦ ᑲᔭᐱᒋᐱᒐᑭᑐ ᐃᒡᑯᒐᐃᔭᐱᑐ 25 kV ᐃᓂᑯᑦ ᐊᒻᐱᑐ 230kV ᐅᑲᓐ 22 ᐃᒡᑯᒐᐅᐸᒻᐃᑦᑐᐃᓐᓇᑐᓵ ᐸᕝᐃᕝ᐀ ᐅᑭᐃᒡᑐᓇᐊᓐ ᐅᐅᓂ ᐃᑕᒪᑦᐊᓐᓯᓇᒻᐃᑦᑐᐃᓐᓂᓂ ᒋᐃᒋ ᑲᔭᑎᓇᒧᐊᓐᒋᑐ ᑎᐱᑕᓴᑦ ᐱᑯ ᒋᐱᒥᐃᑕᒪᑦᐊᓐᒻ ᐃᐅᓂ ᐊᓄᒻᑭᐃᓐᓂᑦ ᑲᐃᓯᐱᒥᓴᓂᑭᑐ ᐃᒪ 24 ᐊᓂᓯᓂᓂᐃᓐ ᐅᑯᒪᐃᓐᓇᑦ ᑕᓯᑦᑐᐃᓐᓇᑐ ᑲᑎᐯᑐᑕᒧᐊᓐᒻᓵ

* ᑲᐃᓴᐃᓐᐱᒻᐃᑲᒐᑦ ᒥᑲᒻ ᑲᑕᓇᓄᒻᑭᓇᓂᐊᓐᑦ.

ᓂᒻᓯᐱᓯᑦ ᓂᑲᓂᑦ ᑲᐃᓯ ᐃᓇᐱᓇᓂᐊᓐᑦ – ᐊᓄᒻᑭᐃ ᑐᑕᒧᐃᓐᓇᑐ ᑲᐃᓯᐊᓐᐅᓇᒻᒋᑲᒐᑭᑐ ᒥᑲᒻ

ᐅᒡᑭᔭᒻᑭᐃᓐᐱᓯᑦ 15, 2024 ᐱᒥᓴᑦ: ᐅᒡᑭᔭᒻᑭᐃᓐᐱᓯᑦ 1, 2024 ᒥᑭᓯᐱᓯᑦ 31, 2024ᓵ

ᑭᑭᑐᑕᑐ: ᑕᑭᐃᓐᒋ ᐊᒋᓴ ᑭᐃᓯᐅᐅᐸᓂᑭᑦᑐ ᐱᑯ ᐃᐅᑎ ᐊᑲᓐᒋᑦ ᑭᑕᓇᓄᒻᑭᓇᓂᐊᓐᑦᓵ

ᑲᐱᑯᓯᑭᑐ 3 – ᐃᒡᑯᒐᐃᔭᐱᑐ

ᑐᑕᒧᐃᓐᑐ		ᒪᔭᑦ ᑭᑐᒋᑲᒐᑦ
ᓇᑦᑦ ᑲᐅᓇᐃᓂᑦ	**ᑲᐅᓇᐃᑐ ᑲᔭᑕᒋᑲᒐᑦ ᐅᑲᓐ/ᓇᑐᑕ ᐊᐅᓇᒻᒋᑲᓂᐊᓐᑦ**	• ᑭᐅᐃᑐ, ᑭᐅᑎᓄᑦ ᒥᒥᑭᓐᔭᓱᑲᒻᐃᑲᓂᑦ, ᓇᑦᑦ ᐅᑲᓐ ᐊᐸᓴᑎᔭᒪᑎᓇᑦ ᑲᐅᓇᐃᓇᑐ ᐊᓄᒻᑭᔭᐊᑐᓵ

 ᐅᒥᒥᒃᒋᕐᓇ	**ᒥᒥᒃᒋᕐᓇᐃᓐᓗ**	• ᐃᖅᑲᔭᒻ ᒥᒥᒃᒋᕐᓇᐃᓐ ᐊᓄᖅᑭᐃᓐᓗx • ᑲᑕᓇᓄᖅᑭᓇᓂᐊᔅᑦ ᐃᓗᓐᓇ ᒥᑦᑯ ᓴᑲᖅᐃᑲᓂᑦ, ᐊᑎᑯᓴᑲᖅᐃᑲᓂᑦ ᐊᓂᑦᓂᓂᐃᓐ ᐅᑯᒪᐃᓐᓂᑦ ᐃᑦᑎ ᐊᐱᓗ ᑭᑦᑎᓄᑦ ᒥᒥᕐᓱᓴᑲᖅᐃᑲᓂᑦ ᐊᓂᑦᓂᓂᐃᓐ ᐅᑯᒪᐃᓐᓂᑦ ᐃᑲᑦ ᑭᑦᑎᓄᑦ ᒥᒥᕐᓱᓴᑲᖅᐃᑲᓂᑦ ᐊᓂᑦᓂᓂᐃᓐ ᐅᑯᒪᐃᓐᓂᑦ ᐃᑦᑎ ᐊᐱᓗ ᓗᑲᐃᓴᑲᖅᐃᑲᓂᑦ ᐊᓂᑦᓂᓂᐃᓐ ᐅᑯᒪᐃᓐᓂᑦ

Monthly Project Newsletter

Provided by Valard

WATAYNIKANEYAP

ᐅᒡᑭᔭᖅᑭᐃᓇᐱᓯᑦ 2024, ᐅᓯᐱᖅᐃᑲᓗ #46

ᑲᐱᑯᓯᑭᓗ 3 – ᐃᒡᑯᒐᐃᔭᐱᓗ

ᑐᑕᒧᐃᓗ		ᒪᔭᑦ ᑭᑐᒋᑲᒐᒡ
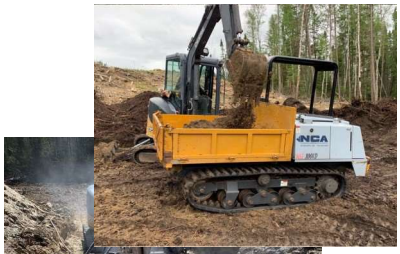 ᓇᐧᑦ ᑲᐯᓇᐃᓂᒡ	**ᐸᒡᑯᑲᖅᐃᑭᐃᓗ ᐁᑲᖅ ᑭᐃᒋᐱᑎᑭᑕᒧᒡ**	• ᐸᒡᑯᑲᖅᐃᑭᐃᓗ ᐁᑲᖅ ᑭᐃᒋᐱᑎᑭᑕᒧᒡ ᐅᒡᒋᑲᒐᒡ * ᑲᐃᑲᖅᐃᑭᐃᓗ, ᑲᒡᑭᑲᖅᐃᑭᐃᓗ, ᐁᑲᖅ ᐱᖅᑲᖅᑯᓯᒋᑲᓂᐊᓗᒃ * ᐸᒥᖅᒋᑲᒐᐊᓗᒃ ᒥᑲᓇᒃ
ᑕᐊᖅᑲᒥᑲᖅᐃᑭᐃᓗ	**ᐊᓄᖅᑭᐃᓗ**	• ᐃᒡᑯᒐᐃᔭᐱᐊᖅᑎᒡ ᐅᓇᑯᒋᑭᐃᓂᒡ ᐁᑲᖅ ᒥᒋᑲᖅᐱᒋᑭᐃᓂᒡᒡ * ᐊᖅᓇᖅᐃᑭᐃᓇᒃ * ᐊᓯᓂᐃᐸᑯᓂᐳᒋᑭᐃᓇᒃ • ᑲᓇᓇᐱᓇᑲᓄᐊᖅ ᐱᐊᖅᐱᑯ ᐃᒡᑯᒐᐃᔭᐱᐊᖅᑎᑯᒡ ᐃᒪ ᓇᓇᐱᓂᑭᐃᓂᒡ ᐁᑲᖅ ᐃᒪ ᐃᒡᑯᒐᐃᔭᐱᒃ ᑲᐃᓯᐱᒪᐱᑭᓯᑭᒃ (ᑕᐃᑲᖅᐃᑭᐃᓂᒡ)ᑫ • ᐊᓄᖅᑭᐃᓂᒡ ᐃᓗᑭ * ᐊᑎᑯᓴᑲᖅᐃᑲᓂᒡ ᐊᓂᓯᓂᓂᐃᓐ ᐅᑯᒪᐃᓂᒡᑫ * ᑭᐁᑎᓄᒡ ᒥᒥᑭᓱᓴᑲᖅᐃᑲᓂᒡ ᐊᓂᓯᓂᓂᐃᓐ ᐅᑯᒪᐃᓂᒡᑫ
ᓴᑲᖅᐃᑲᒃ ᒋᑭᒻ ᓇᐧᑦ ᑲᐯᓇᐃᓂᒡ	**ᐱᑲᒋᔭᖅᐃᒡ**	• ᓂᑲᓂᒡ ᐁᑲᖅ ᒥᑲᖅ ᐊᓄᖅᑭᓇᓂᐊᖅ, ᐊᓇᑲᒥᒃᑲᐃᓇᒃ ᐁᑲᖅ ᑲᐃᓯᐊᖅᑭᒃᑕᑲᖅᑭᒃ ᐱᑲᖅᑕᖅᑭᐃᑯᑯᓇᒃ ᑭᑭᓇᐊᖅᒋᒋᑲᒐᐊᖅᒃ ᐁᑲᖅ ᓇᓇᑲᑕᐊᖅᐸᒋᑲᒐᐊᖅᒃ; ᐁᑲᓇᐊᖅᐸᒋᑲᒐᒡ ᑲᔭᓂᓯ ᐸᑭᓯᔭᖅᑭᐃᔅᓴᒡ, ᐊᒡᑭᐃᑲᓇᐅᒃᒋᑭᐃᒃ ᐁᑲᖅ ᓯᑭᓴᐃᓇᒃ ᓇᑭᐁᒡᒋᑭᐃᓇᒃ • ᐱᑲᖅᑕᖅᑭᐃᖅ ᓇᓇᑲᑕᐊᖅᐸᒋᑭᐃᓇᒃ ᐃᒪ ᐃᓇᑭᒋᑭᐃᓂᒡ, ᐱᑎᑭᐱᓯᐃᓂᒡ, ᓇᓇᐱᓂᑭᐃᓂᒡ, ᐸᑕᑭᒋᑭᐃᓂᒡ ᐁᑲᖅ ᐅᓇᐸᐱᑭᓂᑭᒡ ᑭᒋᓇᖅ ᐱᒧᒋᑭᐃᒃ ᐁᑲᖅ ᐊᖅᐁᓇᒋᑭᐃᓇᒃ ᐁᐱᒥᒃᓵᖅᑲᑕᒃᑭᒃ • ᓄᑲᖅᐃᑲᒃ ᐊᐃᔭᓯᓵᒡ ᑲᒥᒥᒋᑲᒋᑲᒐᒡ ᐊᖅᑭ ᐱᒧᒋᑭᐃᒃ ᐃᑭᓂᐊᖅᒡ ᑭᐁᑎᒃ ᐱᑲᖅᑕᖅᑭ ᐅᑭᐊᓄᖅᑲᑕᓇᐊᖅᐸᒃ ᒥᑲᖅ ᐅᒡᑭᔭᖅᑭᐃᓱᐱᓯᑦ 17 ᐁᑲᖅ ᐅᒡᑭᔭᖅᑭᐃᓱᐱᓯᑦ 21 ᑲᑭᓯᐱᒥᓴᓂᑭᐸᒃᑫ • ᑲᑭᒪᒋᒋᑲᒐᑭᐸᒃ ᐃᐁᖅ ᐱᖅᑲᓇᒋᑦ ᐅᑲᐯᓇᐃᓂᐊᖅᒡ ᓇᓇᑲᑕᐊᖅᐸᒋᑭᐃᒃ (BH002, BH003, BH003) ᒥᑲᖅ ᐅᒡᑭᔭᖅᑭᐃᓱᐱᓯᑦ 21 ᒥᓂᑯᒡ ᑲᑕᑲᑭᓯᖅ ᐱᓯᑦ 2ᑫ • ᐊᓄᖅᑭᐃᓂᒡ ᐃᓗᑭ ᒥᑦᑯ ᓴᑲᖅᐃᑲᓂᒡ, ᐊᑎᑯᓴᑲᖅᐃᑲᓂᒡ ᐊᓂᓯᓂᓂᐃᓐ ᐅᑯᒪᐃᓂᒡ ᐃᐁᑎ ᐊᐱᒃ ᑭᐁᑎᓄᒡ ᒥᒥᑭᓱᓴᑲᖅᐃᑲᓂᒡ ᐊᓂᓯᓂᓂᐃᓐ ᐅᑯᒪᐃᓂᒡ ᐁᑲᖅ ᑭᐁᑎᓄᒡ ᒥᒥᑭᓱᓴᑲᖅᐃᑲᓂᒡ ᐊᓂᓯᓂᓂᐃᓐ ᐅᑯᒪᐃᓂᒡ ᐃᐁᑎ ᐊᐱᒃ ᓄᑲᐃᓴᑲᖅᐃᑲᓂᒡ ᐊᓂᓯᓂᓂᐃᓐ ᐅᑯᒪᐃᓂᒡ, ᑭᐁᑎᓄᒡ ᒥᒥᑭᓱᓴᑲᖅᐃᑲᓂᒡ ᐊᓂᓯᓂᓂᐃᓐ ᐅᑯᒪᐃᓂᒡ ᐃᐁᑎ ᐊᐱᒃ ᑭᐁᐃᒃ ᐊᓂᓯᓂᓂᐃᓐ ᐅᑯᒪᐃᓂᒡ, ᐁᑲᖅ ᐱᑲᒃᒋᑲᒥᒡ ᐊᓂᓯᓂᓂᐃᓐ ᐅᑯᒪᐃᓂᒡ ᐃᐁᑎ ᐊᐱ ᐊᐸᓴᑎᔭᒪᑎᓇᒡ ᐊᓂᓯᓂᓂᐃᓐ ᐅᑯᒪᐃᓂᒡᑫ

Monthly Project Newsletter

Provided by Valard

WATAYNIKANEYAP

ᐅᒡᑭᔭᖅᑭᐃᓇᐱᓯᑦ 2024, ᐅᓯᐱᖅᐃᑲᐣ #46

ᑲᐱᑯᓯᑭᐣ 3 – ᐃᒡᑯᒐᐁᐸᖅᐃᑲᓇᐣ

ᑐᑕᒧᐃᓐᐣ		ᒪᔭᑦ ᑭᑐᒋᑲᒐᒡ
 ᐃᒡᑯᒐᐁᐸᖅᐃᑲᐣ W (ᓇᑲᐃᓴᑲᖅᐃᑲᓂᑊ TS)	**ᐃᒡᑯᒐᐁᐸᖅᐃᑭᐃᓐᐣ ᐊᐅᓇᖅᒋᑭᐃᓐᐣ ᐊᓄᖅᑭᐃᓐᐣ**	• ᑲᐃᓇᖅᒋᑲᒐᑭᐣ ᐁᑲ· ᒪᒡᑲᐃᒥᒋᑲᐅᐱᒋᑭᐃᓇᓇᐣ ᐊᓄᖅᑲᒐᐊᓐᐣx • ᐃᒡᑯᒐᐁᐸᖅᐃᑲᓇᐣ ᐊᓄᖅᑭᐃᓐᓂᑊ ᐃᓇᑭ: * ᑲᐃᐣ ᑭᑯᐣ ᑐᑕᒧᐃᓐᓇᐣ ᒋᐃᓐᒋᑐᒋᑲᒐᑭᐣx
 ᐃᒡᑯᒐᐁᐸᖅᐃᑲᐣ S (ᐊᐸᓴᑎᔭᒪᑎᓇᑊ TS)	**ᐃᒡᑯᒐᐁᐸᖅᐃᑲᐣ ᐱᐊᐅᑯ ᐊᐅᓇᖅᑭᒋᑭᐃᓐᓇᐣ ᐁᑲ· ᐃᒡᑯᒐᐃᔭᑊ ᐊᓄᖅᑭᐃᓐᐣ**	• ᐅᓇᑭᒋᑭᐃᓐᓇᐣ ᐁᑲ· ᐃᒡᑯᒐᐃᔭᐱᐣ ᐊᓄᖅᑲᒐᐊᓐᐣx • ᐃᒡᑯᒐᐁᐸᖅᐃᑲᓇᐣ ᐊᓄᖅᑭᐃᓐᓂᑊ ᐃᓇᑭ: * ᐃᒡᑯᒐᐁᐸᖅᐃᑲᐣ W (ᓇᑲᐃᓴᑲᖅᐃᑲᓂᑊ)x * ᐃᒡᑯᒐᐁᐸᖅᐃᑲᐣ Y (ᑭᐁᐃᐣ)x
 ᐃᒡᑯᒐᐁᐸᖅᐃᑲᐣ V (ᑭᐁᑎᓄᑊ ᒥᒥᑭᓴᓯᓴᑲᖅᐃᑲᓂᑊ)	**ᒪᑕᓄᖅᑭᓴᐊᐣ**	• ᒪᑕᓄᖅᑭᓴᐊᐣ * ᐃᒡᑯᒐᐁᐸᖅᐃᑲᐣ T (ᐊᑎᑯᓴᑲᖅᐃᑲᓂᑊ)x * ᐃᒡᑯᒐᐁᐸᖅᐃᑲᐣ W (ᓇᑲᐃᓴᑲᖅᐃᑲᓂᑊ)x * ᐃᒡᑯᒐᐁᐸᖅᐃᑲᐣ Y (ᑭᐁᐃᐣ)x * ᐃᒡᑯᒐᐁᐸᖅᐃᑲᐣ Z (ᓇᑲᐃᓴᑲᖅᐃᑲᓂᑊ)x

ᑭᔭᐱᒻ ᑭᑯᓇᐣ ᑐᑕᒧᐃᓐᓇᐣ ᐃᑕᒪᑭᐃᓐᓇᐣ ᐃᒪ ᐃᓇᐱᐣ ᒪᒪᑕᐊᐅᑯᑊ www.valard-watay.com, ᓇᐣᑕ ᑭᑯᓇᐣ ᐃᑲᑭᑎᐁᔭᐣ ᐅᐁ ᐃᑕᒪᑭᐊᓯᓇᖅᐃᑲᐣ ᐅᒋ, ᐊᐣᑕᐃ ᐃᓇᐱᐣ ᐃᒪ ᒪᒪᑕᐊᐅᑯᑊ ᐊᐅᓂᑲᓇᔭᑊ ᐃᒡᑯᒐᐃᔭᑊ ᐃᒪ WatayInquiries@wataypower.ca.

Monthly Project Newsletter

Provided by Valard

ᐅᒡᑭᔭᖅᑭᐃᓐᐱᓱᑦ 2024, ᐅᓯᐱᖅᐃᑲᓗ #46

ᐱᒧᒋᑦᑕᐃᓐᓂᑊ ᑭᒡᒋᑦᑕᐃᓗᒍ! - *ᐃᒡᑯᒐᐃᓐᔭᐱᐊᓐᑎᑯᑊ ᐸᑕᑭᒋᑦᑕᐃᓐᓗᒍ ᑐᑕᒧᐃᓐᓇᒍ ᑭᒡᒋᑲᒐᐊᓐᓗᒍ*

ᒐᑲᑎᒋᑲᒍ: ᑲᑭᑭᒡᒋᑲᒐᑊ ᐸᑕᑭᒋᑦᑕᐃᓗᒍ ᐊᐅᓐ ᐱᐊᓐᐱᑯ ᐃᒡᑯᒐᐃᓐᔭᐱᐊᓐᑎᑊ ᕿᔭᐱᒻ ᐃᒪ VY ᐱᒪᐱᕿᑯᒋᑲᓂᑊ

ᑯᑕᑊ ᑭᒋᐱᒧᒋᑦᑕᐃᓗᒍ ᑭᒡᒋᑦᑕᐃᓗᒍ ᑭᒐᐱᓂᑲᒐᐸᒍ ᖃᒻ ᐅᒡᑭᔭᖅᑭᐃᓐᐱᓱᑦ 2024ᓯ ᑲᐃᓱᒥᒋᑲᓐᐱᒋᑲᓂᐊᓐᑊ ᐅᑲᓐ ᐸᑕᑭᑲᓂᐊᓐᑭᒍ ᑭᑭᒡᒋᑲᒐᐊᓐᒍ ᐃᕐᓂᐊᓐᒍ ᐱᖅᑯ ᓂᖅᓯᒍ ᖃᒻ ᐅᒡᑭᔭᖅᑭᐃᓐᐱᓱᑦ 29′″, 2024ᓯ

ᐸᐟᐃᐟ ᐅᓇᓇᑯᒪᐊᓐᒍ ᑲᐃᓱᐸᐯᓱᑯᓂᒻ ᑲᑭᓇ ᐅᑕᓄᖅᑭᒍ ᐅᑲᓐ ᑲᔪ ᑲᑭᐃᒋᑕᒪᑲᑭᒍ ᐊᓂᓱᓂᓂᐃᓐ ᐅᑯᒪᐃᓇᒍ ᐃᐅᓐᓂ ᐅᑭᒋᐊᓄᖅᑭᐃᓐᓂᐊᓐᒍ ᒋᑐᐱᓂᑲᒐᑊ ᐅᐅᓐ ᑭᒡᒋᑦᑕᐃᓐᒍ ᐅᑲᓐ ᓂᑲᓂᑊ ᐅᐃᐊᐸᑕᒧᐊᓐᒻ ᑭᔭᐱᒻ ᒥᓱᒍ ᐅᐅᓐ ᖃᒻ ᐱᒧᒋᑦᑕᐃᓐᒍ ᐊᓂᐱᒥᔅᑊᓯ

Monthly Project Newsletter

Provided by Valard

ᐅᑉᑭᔭᖅᑭᐃᓇᓱᑦ 2024, ᐅᓯᐱᖅᐃᑲᑦ #46

ᐸᕝᐃᕗᖅ ᐅᐃᑕᓄᖅᑭᒪᐊᓐᑦ ᐊᐃᔭᑦ ᐃᒪ ᐊᓂᓯᓂᓂᐃᓐ ᐅᑯᒪᐃᓐᓇᑦ ᑭᐃᒋ:

* ᐃᑕᓄᖅᑭᒪᑲᓄᐊᓐᑦ ᑕᓯᑭᐃᓐᓇᑦ ᒋᐱᒥᐊᔭᒥᖅᐃᑎᓇᓂᐊᓐᑦ ᐃᐅᓐ ᐅᒋ ᑯᐱ′-19 ᑲᔭᓂᓯ ᐊᔭᒋᔅᓴᑭᑦ ᑭᑯᓇᑦ ᑐᑲᑦ ᐸᐸᒥᒃᑲᐃᓂᑦ ᐅᑲᓐ ᑕᓯᑭᐃᓂᑦ ᑭᐃᒋᒐᐱᓂᑲᒐᑭᑦ ᐃᑕᒪᑭᐃᓐᓇᑦx

* ᑲᔭᑎᓂᑲᒐᐊᓐᑦ ᐃᑕᒪᑭᐃᓐᓇᑦ ᑲᐸᒪᑲᓄᐊᓐᒪ ᑲᐅᒋᐸᑲᒥᒃᑲᑯᓯᐊᓐᒪ ᐊᐃᔭᓯᓱᔅᑦ ᑐᑲᑦ ᐊᑎᑲᔅᑦ ᐃᒪ ᒋᑭᒪ ᑕᓯᑭᐃᓂᑦ

  ᑲᔭᑎᓇᒪᑲᓄᐊᓐᑦ ᐅᑯᒪᑲᑦ ᐅᑲ ᐅᓇᓯᐅᐃᓂᐊᓐᑦ ᐊᓂᑯ ᐊᓄᖅᑭᐃᒪᓯᓇᖅᐃᑭᐃᓇᑦ ᐅᑲ ᐊᖅᑭᐃᒪᓯᓇᖅᐃᑲᓇᑦ ᐃᒪ ᐅᒋ ᐅᑕᖅᑭᒥᐊᓐᑦ ᐃᓄᑭ, ᑲᔪ: ᒪᓯᓇᖅᐃᑲᓄᖅᑦ ᒋᐃᑕᐱᓂᑲᒐᑦ ᓂᐱ, ᐱᑲᒋᐃᐱᒥᔅᐃᑦ ᑭᐃᓱ ᐸᑭᒋᒪᑲᑦ ᐅᑲ ᑯᑕᑭᔭᑦ ᓇᑭᑲᐅᓕᓐᓇᑦ ᑭᐃᓱᐊᐅᓇᖅᒋᑲᒐᑭᑦ ᑭᐅᐱᑦ ᓇᑕᐅᑦᑕᑲᑦ ᒋᑐᒋᑲᒐᑦ

ᐱᒧᒋᑭᐃᓂᑦ ᐅᑕᓄᖅᑭᑦ ᐃᒪ ᐊᓄᖅᑭᐃ ᑭᑭᓄᖅᐊᒪᑭᐃᓂᑦ

ᐯᓯᑦ ᑭᒋᐅᑕᐸᑦ ᑲᔭᐸᑎᓯᒻ ᐃᒪ ᐱᒧᒋᑭᐃᓂᑦ

ᐸᕝᐃᕗᖅ ᐊᓂᓯᓂᓂᐊᓐᑦ ᐃᑕᓄᖅᑭᒥᑐᐃᓂᑦ:

ᐃᐅᓐ ᐸᕝᐃᕗᖅ ᐊᓂᓯᓂᓂᐃᓐ ᐃᑕᓄᖅᑭᒥᑐᐃᓂᑦ ᐊᔭᐊᓐᑦ ᐅᑭᓂᐊᓐᑦ ᐅᑕᓄᖅᑭᑦ ᐃᒪ ᐊᒐᓂᑲᓇᔭᑦ ᐃᒡᑯᒐᐃᔭᑦ ᐱᒧᒋᑭᐃᓂᑦ ᐅᑲᓐ ᑕᑭᐃᒋ ᒐᐱᓇᑲᓄᐊᓐᑦ ᐃᒪ: IndigenousRelations@valard.com:

* **ᐃᕝᐅᑦ ᑯᕝᐅᑦ - ᑭᒋᒡᐱᒥᑦ ᐅᓂᑲᓂᑕᒪᑭ ᐊᓂᓯᓂᓂᐃᓐ ᐊᐃᒋᐃᑐᐃᓂᑦ**

* **ᐊᑦᐱᕝ ᒪᑦᕝᐊᑦ/ᕝ—ᐊᓂᓯᓂᓂᐊᓐᑦ ᐃᒋᐃᑐᐃᓂᑦ**

Monthly Project Newsletter

Provided by Valard

ᐅᒡᑭᔭᖅᑭᐃᓇᓱᑦ 2024, ᐅᓯᐱᖅᐃᑲᓐ #46

ᒥᓄᔭᐃᓐ ᐁᑲ· ᐊᔭᑲᒥᓯᐃᓐ

* **ᐸᕝᐃᕝᓯ ᐅᐱᒥᓐᔕᖅᐊᓇᐊ· ᒪᐊᓪ ᓄᑯᑦ ᑲᑕᑲᓂᓂᑭᓐ ᒪᒡᑭᑭᐃᓇᖅ ᐃᑕᒪᑐᐃᓇᓐ ᐅᑯᒪᐃᓇᖅ ᑲᓇᑕ ᐁᑲ· ᐅᓐᒡᕝᕕᐅᐅ ᑲᐃᒋᑲᔭᑎᓇᒧᐊᒋᓐ ᑭᑐᒋᑲᒡᓂᖅ ᑭᐃᒋ ᐊᒍᓂᑲᒡᓂᑭᓐ ᐊᖅᔅᐃᐁᐃᓇᓐ ᐃᐁᓂ ᑯᐱ′-19ₓ**
* ᐱᒥ ᑯᐱ′-19 ᓇᓇᑲᒋᒋᑐᐃᓐ ᐱᒧᒋᑐᐃᓐ, ᑲᐯᔅᐃᓂᖅ ᒥᒥᒋᑲᒋᑐᐃᓇᓐ, ᐱᒧᒋᑐᐃᓂᖅ ᓇᑲᑕᐊᐸᒋᑐᐃᓇᓐ ᐁᑲ· ᓇᑭᐁᒡᒋᑐᐃᓇᓐ ᑲᑭᒋᖅᐃᐁᐃᓇᓐ
* ᑲᑯᑕᑎᑲᑭᓐ ᒥᒥᒋᑲᒋᑐᐃᓇᓐ ᐁᑲ· ᑲᓇᐁᓐᒋᑐᐃᓐ ᐊᐁᓇᖅᒋᑐᐃᓇᓐ ᑕᖅᓱᑭᓯᑲ
* ᐊᐁᓇᖅᒋᑐᐃᓐ, ᒪᒋᒋᑐᐃᓇᓐ ᐁᑲ· ᓇᓇᑲᒋᒋᑐᐃᓇᓐ ᐃᐁ· ᐅᒋ ᓴᑲᑭᓐᑕᑯᓱᐃᓂᖅ ᐊᓄᖅᑭᐃᓂᖅ ᑐᑕᒧᐃᓇᓐ ᑲᔪ ᑲᔭᒋᓇᓂᐊᖅ ᐱᑲᒋᐃᐱᒥᔅᐃᓂᖅ ᐊᓄᖅᑭᐃᑐᑕᒧᐃᓇᓐ
* ᐊᓄᖅᑭᐃᐱᒧᒋᑐᐃᓐ ᐃᑕᓄᖅᑭᒥᑐᐃᓐ, ᑭᑭᓇᐊᐸᑐᐃᓐ ᐁᑲ· ᑭᑭᓄᖅᐊᒪᑐᐃᓐ/ᐊᐁᓇᖅᒋᑐᐃᓐ ᐃᑭᓂᐊᖅ ᐅᒋ ᐅᑕᓄᖅᑭᖅ

  ᐁᑲ· ᐊᔭᓄᖅᑯ ᐊᓄᖅᑭᐃᐱᒧᒋᑐᖅ
* ᑭᒋ ᐃᓱᔅᐃᓐ ᑲᔭᒋᐃᓐ ᐁᑲ· ᐊᐁᓇᖅᒋᑐᐃᓐ, ᑲᓇᐱᔅᒋᑲᒐᖅ ᑭᒋ ᐃᓱᔅᐃᓐ ᑲᑭᒋᐃᓐ ᒋᑭᒡᒋᑲᒐᖅ
* ᒪᒪᐅ ᒥᓄᔭᐃᓐ ᐁᑲ· ᓴᑲᑭᓐᑕᑯᓱᐃᓐ ᐅᑕᐱᑕᒪᑭᖅ ᒋᐃᒋᑕᐊᒋᓐ
* ᒋᐸᓱᒐᐁᐸᖅᐃᑲᒐᖅ ᐊᓄᖅᑭᐃᐱᒧᒋᑐᐃᓐ ᐃᐁ· ᐅᒋ ᒥᓂᑭᐃᓐ & ᒪᒡᑭᑭᑭᐃᓐ ᐅᓇᑯᓂᑭᐃᓐᓂᖅᓴᓐ, ᐱᒥᐸᒥᐸᓐᒋᑲᒐᖅ ᐃᒋᖅᐃᐁᐃᓐ ᑲᓇᐁᓐᒋᑐᐃᓂᖅ ᐱᒧᒋᑐᐃᓐ ᐁᑲ· ᐅᑕᓄᖅᑭᖅ ᐃᒋᖅᐃᐁᐃᓂᖅ ᐱᒧᒋᑐᐃᓐₓ
* ᑲᓇᐁᓐᒋᑐᐃᓂᖅ ᑭᑐᒋᑲᒐᖅ ᐅᓇᖅᒋᑐᐃᓇᓐ ᒪᒋᐁᐸᖅᐃᑲᒐᐊᓐ ᐁᑲ· ᓇᓇᑲᑕᐊᐸᒋᑐᐃᓇᓐ
* ᐸᑭᓯᓂᓂᐃᓂᖅ ᓇᑕᒪᑐᐃᓐ ᐁᑲ· ᐱᒪᒋᖅᐃᐁᐃᓂᖅ ᐊᐁᓇᖅᒋᑐᐃᓇᓐ ᐃᒪ ᐃᑲᑕᐁᐃᓂᖅ ᒪᐊᓪ ᑭᐃᓯ ᒥᓄᔭᑭᓐ ᑐᑕᒧᐃᓇᓐ

*

ᐊᓄᖅᑭᐃᓇᓐ ᑲᑕᑲᑭᓐ

* **ᐃᓱᓐᔕᖅᐊᓐ ᑭᒧᒡᑭᓇᐱᖅᐃᑭᐃᓐ ᐃᒪ: watay-resumes@valard.com ᐁᑲ· projectjobs@oslp.ca ᐃᐁ· ᐅᒋ ᑭᔭᐱᓪ ᐃᑕᒪᑐᐃᓇᓐ ᐃᓇᐱᓐ ᐃᒪ ᐸᕝᐃᕝᓯ ᒪᒪᑕᐊᐱᑯᖅ (www.valard-watay.com) ᓇᓐᑕ:**
  * **ᓇᓐᑕ ᐃᓱᑭᑎᓐ ᐃᒪ: 807-345-2395**
  * https://www.facebook.com/watayproject
  * https://www.facebook.com/OpiikapawiinServicesLP

https://www.facebook.com/Wataynikaneyap-Power

https://www.oslp.ca—ᐃᓇᐱᓐ ᐃᒪ ᐅᐱᑲᐸᐃᓐ ᑲᐃᓱᓇᑲᖅ ᐊᓄᖅᑭᐃᓇᓐ ᑲᑕᑲᑭᓐ

ᑭᒡᐱᓐ ᑭᑯᓇᓐ ᐃᑲᑭᑎᐁᔭᓐ ᐅᐁ· ᐃᑕᒪᑐᐊᓯᓇᖅᐃᑲᓐ ᐅᒋ, ᐊᓐᑕᐃ· ᐃᓇᐱᓐ ᐃᒪ ᒪᒪᑕᐊᖅᐱᑯᖅ ᐊᖅᑐᓂᑲᓇᔭᖅ ᐃᒡᑯᑐᐃᔭᖅ ᐃᒪ WatayInquiries@wataypower.ca.